

NEWCASTLE AIRPORT - PREMIUM CAR PARK DA

WILLIAMTOWN DRIVE,
WILLIAMTOWN NSW, 2318
CTX_21587_Newcastle Airport Car Park_DA_B_220525

LOCATION PLAN



LANDSCAPE DRAWINGS SHEET REGISTER

DRAWING NUMBER	DRAWING TITLE	REVISION
ACE-02-LA-DRG-04-99-99-01	COVER SHEET	B
ACE-02-LA-DRG-05-00-09-01	SITE PLAN	B
ACE-02-LA-DRG-05-00-09-02	TREE ASSESSMENT PLAN	B
ACE-02-LA-DRG-98-00-00-04	PLANTING SCHEDULE	B
ACE-02-LA-DRG-10-00-24-01	SOFTWORKS PLAN	B
ACE-02-LA-DRG-10-00-25-01	SOFTWORKS PLAN	B
ACE-02-LA-DRG-10-00-26-01	SOFTWORKS PLAN	B
ACE-02-LA-DRG-96-00-99-01	SITE SECTIONS	B
ACE-02-LA-DRG-96-00-99-02	SOFTWORKS DETAILS	B

© COPYRIGHT COX ARCHITECTURE PTY LTD ACN 002 535 891

ANY FORM OF REPRODUCTION OF THIS DRAWING IN FULL OR IN PART WITHOUT THE WRITTEN PERMISSION OF COX ARCHITECTURE PTY LTD CONSTITUTES AN INFRINGEMENT OF COPYRIGHT

Rev	Description	By	Date
A	DRAFT DEVELOPMENT APPLICATION	RH	08/04/2022
B	DEVELOPMENT APPLICATION	RH	25/05/2022

Newcastle Airport



Cox Architecture



Nominated Architects

Joe Agius no. 6481
Russell Lee no. 6367

Level 6, 155 Clarence Street,
Sydney, NSW 2000, Australia
T + 61 2 9267 9599
F + 61 2 9264 5844
www.coxarchitecture.com.au

CONTEXT

LANDSCAPE ARCHITECTURE

SCG, Purely Access Pty Ltd, Philip Chun, Ethos Urban, JMT, LTS Lockley, Douglas Partners

Client

NEWCASTLE AIRPORT

Project No.

21587

Project

NEWCASTLE AIRPORT TERMINAL
Newcastle Airport terminal Williamtown Drive,
Williamtown NSW, 2318 Australia

Drawing Title

COVER SHEET

Document Control Status:

DEVELOPMENT APPLICATION

Co-ordinated:

NIC LESIUK

Drawn:

RH

Project Architect:

NIC LESIUK

Scale:

NTS

Project Director:

HAMISH DOUNAN

Date:

06.05.2022

Drawing Number:

ACE-02-LA-DRG-04-99-99-01

Revision:

B

PLOT STAMP DATE:

Rev	Description	By	Date
A	DRAFT DEVELOPMENT APPLICATION	RH	08/04/2022
B	DEVELOPMENT APPLICATION	RH	25/05/2022

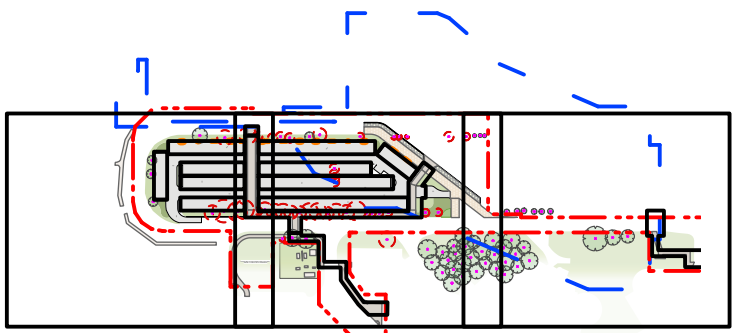

LEGEND

- EXTENT OF WORKS
REFER TO CAR PARK DA
- EXTENT OF TERMINAL
REFER TO CAR PARK DA
- ROOF ABOVE
REFER TO ARCHITECTS DRAWINGS
- EXISTING STORM WATER PIT
REFER TO ENGINEER'S DRAWINGS
- PROPOSED STORM WATER PIT
REFER TO ENGINEER'S DRAWINGS
- STORM WATER LINE
REFER TO ENGINEER'S DRAWINGS
- SURFACE RUNOFF
REFER TO ENGINEER'S DRAWINGS
- PROPOSED SERVICE EQUIPMENT
REFER TO ARCHITECTS DRAWINGS
- PLANTING CODES
REFER TO PLANTING PLANS AND SCHEDULE
- EXISTING LEVELS

- EXISTING PLANTING RETAINED
- MIXED PLANTING
REFER TO PLANTING PLANS AND SCHEDULE
- PROPOSED VERTICAL TRELLIS PLANTING
REFER TO PLANTING PLANS AND SCHEDULE
- PROPOSED PALM
REFER TO PLANTING PLANS AND SCHEDULE
- PROPOSED TREE
REFER TO PLANTING PLANS AND SCHEDULE
- EXISTING TREE - TO BE RETAINED
REFER TO TREE ASSESSMENT PLAN
- EXISTING TREE - TO BE REMOVED
REFER TO TREE ASSESSMENT PLAN

Newcastle Airport



Cox Architecture



Nominated Architects
Joe Agius no. 6481
Russell Lee no. 6387

Level 6, 155 Clarence Street,
Sydney, NSW 2000, Australia
T + 61 2 9267 9599
F + 61 2 9264 5844
www.coxarchitecture.com.au



SCG, Purely Access Pty Ltd, Philip Chun, Ethos Urban, JMT, LTS Lockley, Douglas Partners

Client
NEWCASTLE AIRPORT

Project No.
21587

Project
NEWCASTLE AIRPORT TERMINAL
Newcastle Airport terminal Williamtown Drive,
Williamtown NSW, 2318 Australia

Drawing Title
SITE PLAN

Document Control Status:
DEVELOPMENT APPLICATION

Co-ordinated: NIC LESIUK
Project Architect: NIC LESIUK
Project Director: HAMISH DOUNAN
Drawing Number: ACE-02-LA-DRG-05-00-09-01

Drawn: RH
Scale: 1:500 @ A1
Date: 06.05.2022
Revision:

ACE-02-LA-DRG-05-00-09-01

PLOT STAMP DATE:

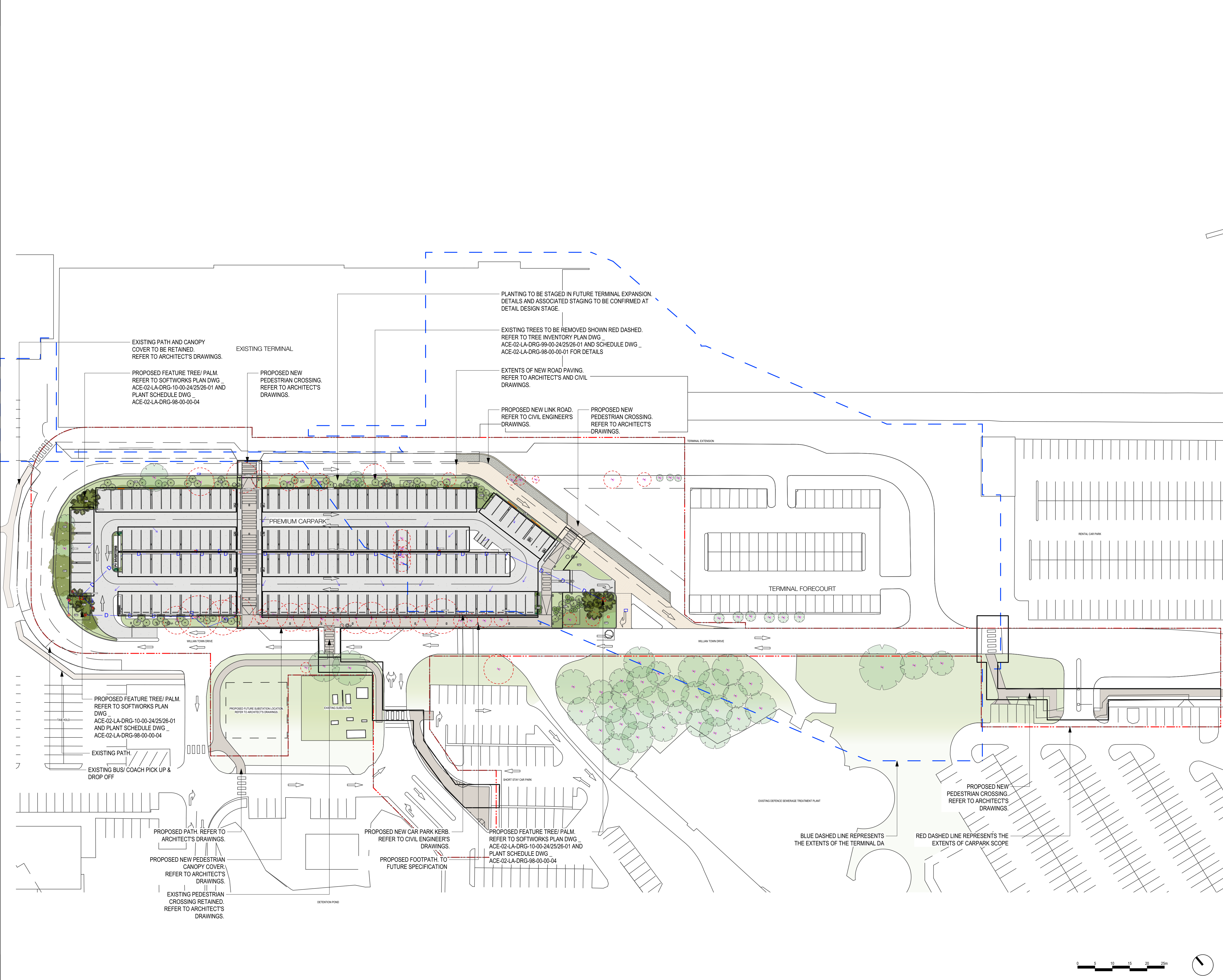

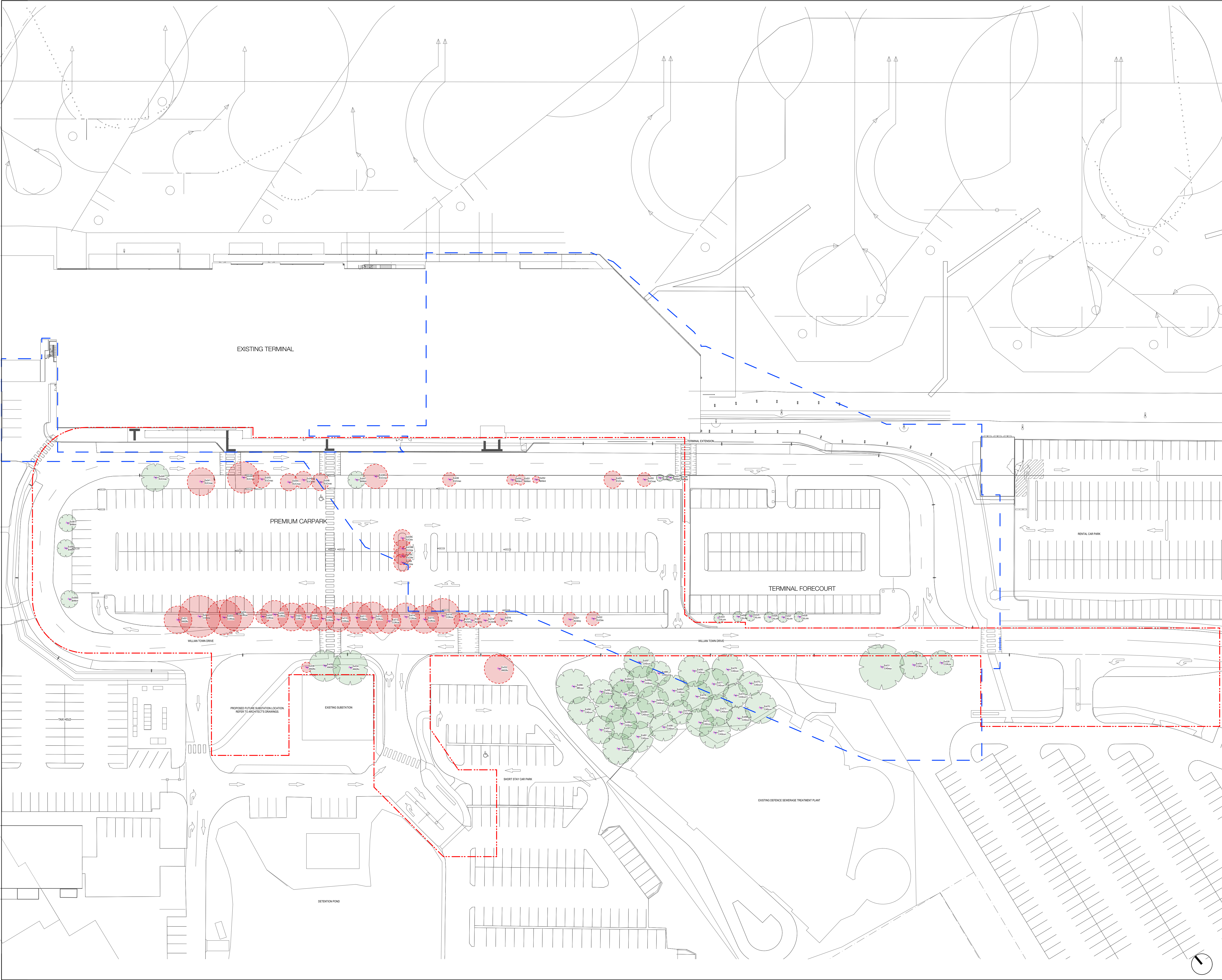

© COPYRIGHT COX ARCHITECTURE PTY LTD ACN 002 535 891
ANY FORM OF REPRODUCTION OF THIS DRAWING IN FULL OR IN PART WITHOUT THE WRITTEN PERMISSION OF COX ARCHITECTURE PTY LTD CONSTITUTES AN INFRINGEMENT OF COPYRIGHT

Rev	Description	By	Date
A	DRAFT DEVELOPMENT APPLICATION	RH	08/04/2022
B	DEVELOPMENT APPLICATION	RH	25/05/2022

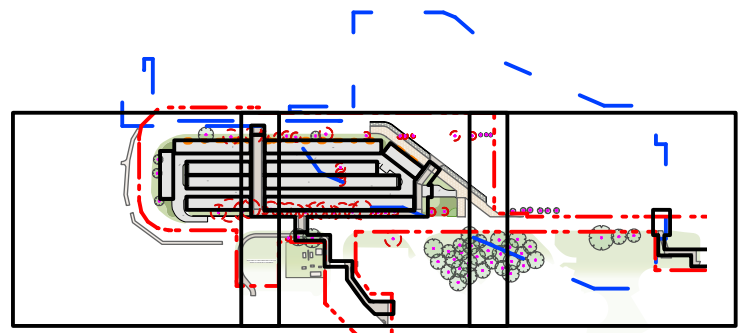

- TREE ASSESSMENT GENERAL NOTES:**
- The Tree Assessment Plan are to be read in conjunction with the project's Arborist Report prepared by EMM Consulting (refer to e220242 RP1, April 2022). The Arborist Report is to be reviewed and comprehended in full prior to the commencement of procurement or construction works.
 - Prior to the commencement of work, Tree Protection Zones (TPZs) shall be established in accordance with AS4970-2009 (Protection of Trees on Development Sites) with protective fences at least 1.8 metres high. Protective fences shall consist of chain wire mesh temporary fence panels securely mounted and brace to prevent movement, shall be in place prior to the commencement of any work on site and shall remain until the completion of all construction works.
 - Excavation of services; waste bins; storage of materials, plant and equipment; site sheds; vehicle access; or cleaning of tools and equipment are not permitted within TPZs at any time. Prior to the commencement of any work on site, signs shall be placed in prominent positions on each protective fence identifying the area as a TPZ and prohibiting the above mentioned items within TPZ fenced areas.
 - If roots are exposed during any demolition or construction works, or where root pruning may be required, an Arborist with AQF Level 5 qualifications in Horticulture (Arboriculture) must be present to supervise the building works and certify compliance with tree protection measures. Excavation around trees to be retained shall be done by hand. The Landscape Architect or Superintendent shall be notified prior to any such excavation work.

Newcastle Airport

Cox Architecture

C O X

Level 6, 155 Clarence Street,
Sydney, NSW 2000, Australia
T + 61 2 9267 9599
F + 61 2 9264 5844
www.coxarchitecture.com.au

Nominated Architects
Joe Angus no. 6481
Russell Lee no. 6387

HATCH LCI CONTEXT

LANDSCAPE ARCHITECTURE

SCG, Purely Access Pty Ltd, Philip Chun, Ethos Urban, JMT, LTS Lockley, Douglas Partners

ClientNEWCASTLE AIRPORT

Project No.21587

ProjectNEWCASTLE AIRPORT TERMINAL
Newcastle Airport terminal Williamtown Drive,
Williamtown NSW, 2318 Australia

Drawing Title

TREE ASSESSMENT PLAN

Document Control Status:
DEVELOPMENT APPLICATION

Co-ordinated:NIC LESIUKDrawn:RH

Project Architect:NIC LESIUKScale:1:500 @ A1

Project Director:HAMISH DOUNANDate:06.05.2022

Drawing Number:ACE-02-LA-DRG-05-00-09-02Revision:

PLOT STAMP DATE:
B

Feature Planting [MP 1]								
CODE	BOTANICAL NAME	COMMON NAME	PROVENANCE	HEIGHT	POT SIZE	FULL SUN	PART SUN	FULL SHADE
ATRnum	<i>Atriplex nummularia</i>	Saltbush	Native	1.5m	200mm	▲	▲	
BANaem	<i>Banksia aemula</i>	Wallum Banksia	Native	5m	200L	▲		
BANspi	<i>Banksia spinulosa</i>	Hairpin Banksia	Native	1m	200mm	▲		
EREblu	<i>Eremophila 'Blue Horizon'</i>	Blue Horizon	Native	0.25m	200mm	▲	▲	
LIVaus	<i>Livstonia australis</i>	Cabbage Tree Palm	Native	25m	TBC	▲	▲	
PANjas	<i>Pandorea jasminoides</i>	Bower vine	Native	4m	140mm	▲	▲	

Mass Planting [MP 2]								
CODE	BOTANICAL NAME	COMMON NAME	PROVENANCE	HEIGHT	POT SIZE	FULL SUN	PART SUN	FULL SHADE
BANint	<i>Banksia integrifolia</i>	Coast Banksia	Native	4-15m	200L	▲	▲	
BANrob	<i>Banksia robur</i>	Swamp banksia	Native	2.5m	200mm	▲	▲	
LEPart	<i>Lepironia articulata</i>	Grey Sedge	Native	1.5m	140mm	▲	▲	
LEPlae	<i>Leptospermum laevigatum</i>	Coastal Tea Tree	Native	1.5m	200mm	▲	▲	
PANpan	<i>Pandorea pandorana</i>	Wonga wonga vine	Native	3m	140mm	▲	▲	
PTEesc	<i>Pteridium esculentum</i>	Austral Bracken	Native	2m	140mm	▲	▲	

WSUD Planting [MP3]								
CODE	BOTANICAL NAME	COMMON NAME	PROVENANCE	HEIGHT	POT SIZE	FULL SUN	PART SUN	FULL SHADE
BABvir	<i>Baeckea virgata 'La Petite'</i>	Heath Myrtle	Native	1m	200mm	▲	▲	
CARapp	<i>Carex appressa</i>	Tall Sedge	Native	0.4 - 1.2m	140mm	▲	▲	
DIAcae	<i>Dianella caerulea</i>	Blue Flax-lily	Native	1m	140mm		▲	▲
JUNust	<i>Juncus usitatus</i>	Common Rush	Narive	0.3-1.2m	140mm	▲	▲	
DILret	<i>Dillwynia retorta</i>	Eggs and bacon	Native	1-1.5m	200mm		▲	
GAHcla	<i>Gahnia clarkei</i>	Tall Saw-sedge	Native	1.5-2m	140mm			▲
LEPart	<i>Lepironia articulata</i>	Grey Sedge	Native	0.4 - 2m	140mm	▲	▲	
MYOpar	<i>Myoporum parvifolium</i>	Creeping Myoporum	Native	0.2 - 0.3m	140mm	▲	▲	
SCHmuc	<i>Schoenoplectus mucronatus</i>	Bog Bulrush	Native	0.90m	140mm	▲	▲	▲
THEaus	<i>Themeda australis</i>	Kangaroo Grass	Native	0.3-0.7m	200mm	▲	▲	
LOMlon	<i>Lomandra longifolia</i>	Mat-rush	Native	0.6m	140mm	▲	▲	▲
IMPcyl	<i>Imperata cylindrica var</i>	Baldy Grass	Native	0.6m	140mm	▲	▲	



Livstonia australis
Cabbage Tree Palm



Banksia spinulosa
Hairpin Banksia



Atriplex nummularia
Saltbush



Pandorea jasminoides
Bower vine



Baeckea linifolia
Weeping Baeckea



Correa alba
White Correa



Grevillea 'Crimson Villa'
Crimson Villa



Macrozamia communis
Burrawang



Banksia integrifolia
Coast Banksia



Banksia robur
Swamp banksia



Leptospermum laevigatum
Coastal Tea Tree



Pandorea pandorana
Wonga wonga vine

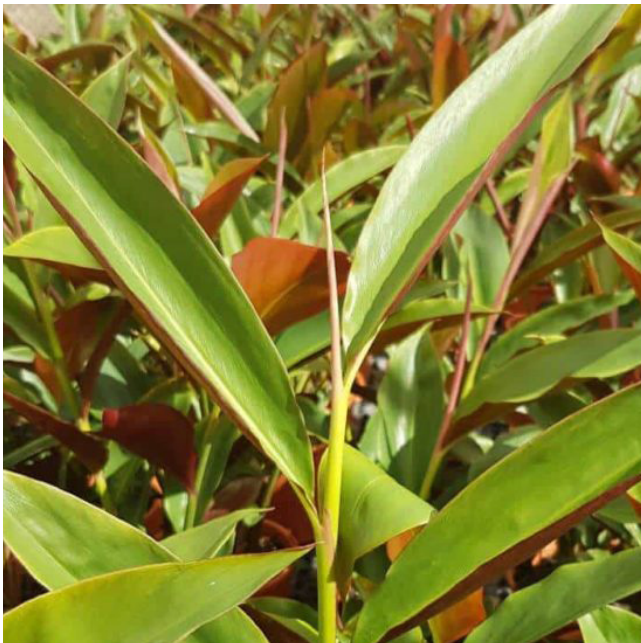

Alpinia caerulea
Native Ginger



Dianella caerulea
Blue Flax-lily



Lomandra longifolia
Mat-rush

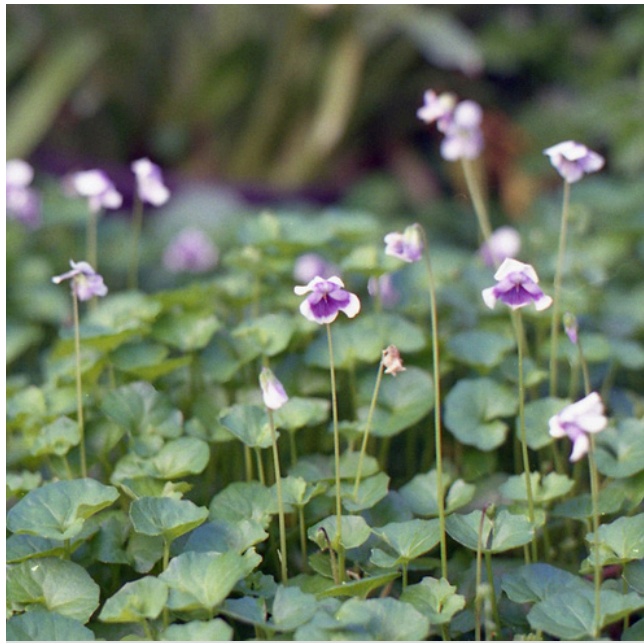

Viola hederacea
Native Violet



Myoporum parvifolium
Creeping Myoporum



Carex appressa
Tall Sedge



Gahnia clarkei
Tall Saw-sedge



Lepironia articulata
Grey Sedge

© COPYRIGHT COX ARCHITECTURE PTY LTD ACN 002 535 891

ANY FORM OF REPRODUCTION OF THIS DRAWING IN FULL OR IN PART WITHOUT THE WRITTEN PERMISSION OF COX ARCHITECTURE PTY LTD CONSTITUTES AN INFRINGEMENT OF COPYRIGHT

Rev	Description	By	Date
A	DRAFT DEVELOPMENT APPLICATION	RH	08/04/2022
B	DEVELOPMENT APPLICATION	RH	25/05/2022

Newcastle Airport

Cox Architecture

C O X

Nominated Architects

Joe Agius no. 6481
Russell Lee no. 6367

Level 6, 155 Clarence Street,
Sydney, NSW 2000, Australia
T + 61 2 9267 9599
F + 61 2 9264 5844
www.coxarchitecture.com.au

HATCH

LCI

CONTEXT

LANDSCAPE ARCHITECTURE

SCG, Purely Access Pty Ltd, Philip Chun, Ethos Urban, JMT, LTS Lockley, Douglas Partners

ClientNEWCASTLE AIRPORT

Project No.21587

ProjectNEWCASTLE AIRPORT TERMINAL
Newcastle Airport terminal Williamtown Drive,
Williamtown NSW, 2318 Australia

Drawing TitlePLANTING SCHEDULE

Document Control Status:

DEVELOPMENT APPLICATION

Co-ordinated:

NIC LESIUK

Drawn:

RH

Project Architect:

NIC LESIUK

Scale:

NTS

Project Director:

HAMISH DOUNAN

Date:

06.05.2022

Drawing Number:

ACE-02-LA-DRG-98-00-00-04

Revision:

B

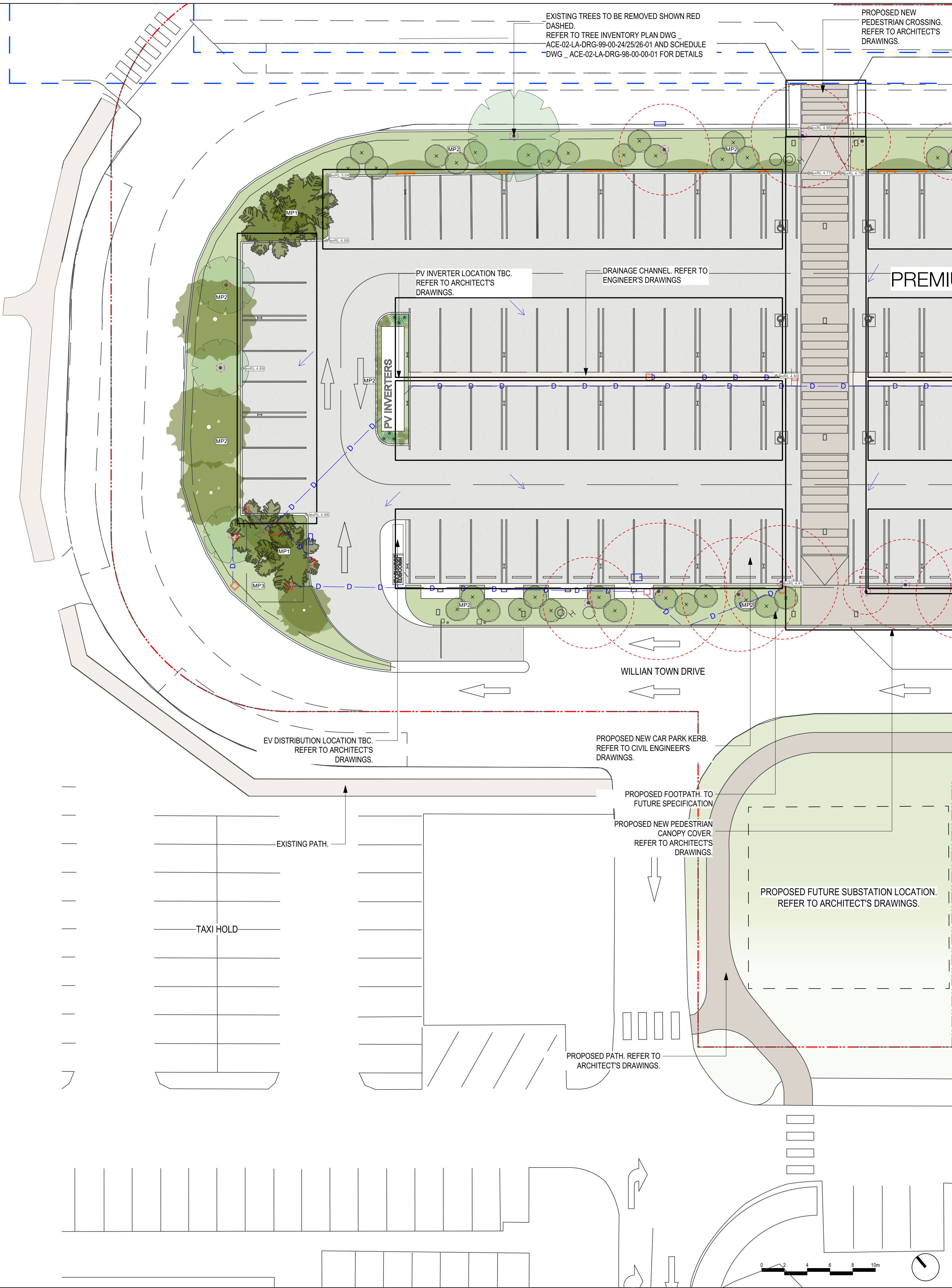

© COPYRIGHT COX ARCHITECTURE PTY LTD ACN 002 535 891
ANY FORM OF REPRODUCTION OF THIS DRAWING IN FULL OR IN PART WITHOUT THE WRITTEN PERMISSION OF COX ARCHITECTURE PTY LTD CONSTITUTES AN INFRINGEMENT OF COPYRIGHT

Rev	Description	By	Date
A	DRAFT DEVELOPMENT APPLICATION	RH	08/04/2022
B	DEVELOPMENT APPLICATION	RH	25/05/2022

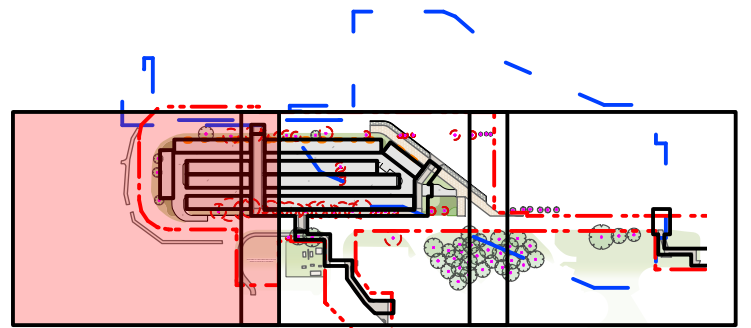

- LEGEND**
- EXTENT OF WORKS
REFER TO CAR PARK DA
 - EXTENT OF TERMINAL
REFER TO CAR PARK DA
 - ROOF ABOVE
REFER TO ARCHITECTS DRAWINGS
 - EXISTING STORM WATER PIT
REFER TO ENGINEER'S DRAWINGS
 - PROPOSED STORM WATER PIT
REFER TO ENGINEER'S DRAWINGS
 - STORM WATER LINE
REFER TO ENGINEER'S DRAWINGS
 - SURFACE RUNOFF
REFER TO ENGINEER'S DRAWINGS
 - PROPOSED SERVICE EQUIPMENT
REFER TO ARCHITECTS DRAWINGS
 - (MP XX) PLANTING CODES
REFER TO PLANTING PLANS AND SCHEDULE
 - ⊕ (exRL X.X) EXISTING LEVELS
 - EXISTING PLANTING RETAINED
 - MIXED PLANTING
REFER TO PLANTING PLANS AND SCHEDULE
 - PROPOSED VERTICAL TRELLIS PLANTING
REFER TO PLANTING PLANS AND SCHEDULE
 - PROPOSED PALM
REFER TO PLANTING PLANS AND SCHEDULE
 - PROPOSED TREE
REFER TO PLANTING PLANS AND SCHEDULE
 - EXISTING TREE - TO BE RETAINED
REFER TO TREE ASSESSMENT PLAN
 - EXISTING TREE - TO BE REMOVED
REFER TO TREE ASSESSMENT PLAN



Cox Architecture
Level 6, 155 Clarence Street,
Sydney, NSW 2000, Australia
T + 61 2 9267 9599
F + 61 2 9264 5844
www.coxarchitecture.com.au

Nominated Architects
Joe Agius no. 6451
Russell Lee no. 6397



SCG, Purely Access Pty Ltd, Philip Chun, Ethos Urban, JMT, LTS Lockley, Douglas Partners

Client **NEWCASTLE AIRPORT**

Project No. **21587**

Project **NEWCASTLE AIRPORT TERMINAL**
Newcastle Airport terminal Williamtown Drive,
Williamtown NSW, 2318 Australia

Drawing Title **SOFTWARES PLAN**

Document Control Status: **DEVELOPMENT APPLICATION**

Co-ordinated:	NIC LESIUK	Drawn:	RH
Project Architect:	NIC LESIUK	Scale:	1:200 @ A1
Project Director:	HAMISH DOUNAN	Date:	06.05.2022
Drawing Number:	ACE-02-LA-DRG-10-00-24-01	Revision:	B

PLOT STAMP DATE:

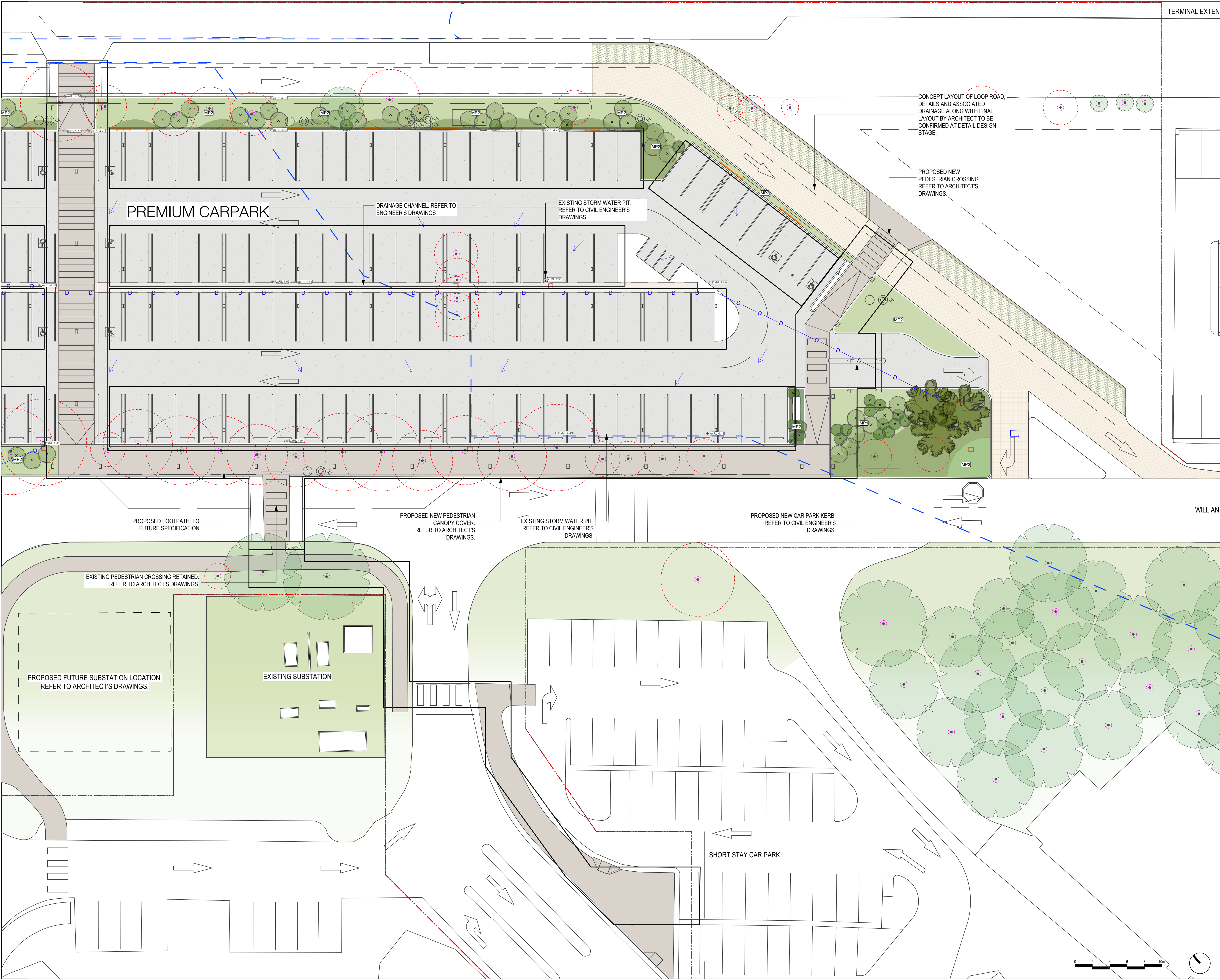

© COPYRIGHT COX ARCHITECTURE PTY LTD ACN 002 535 891
ANY FORM OF REPRODUCTION OF THIS DRAWING IN FULL OR IN PART WITHOUT THE WRITTEN PERMISSION OF COX ARCHITECTURE PTY LTD CONSTITUTES AN INFRINGEMENT OF COPYRIGHT

Rev	Description	By	Date
A	DRAFT DEVELOPMENT APPLICATION	RH	08/04/2022
B	DEVELOPMENT APPLICATION	RH	25/05/2022

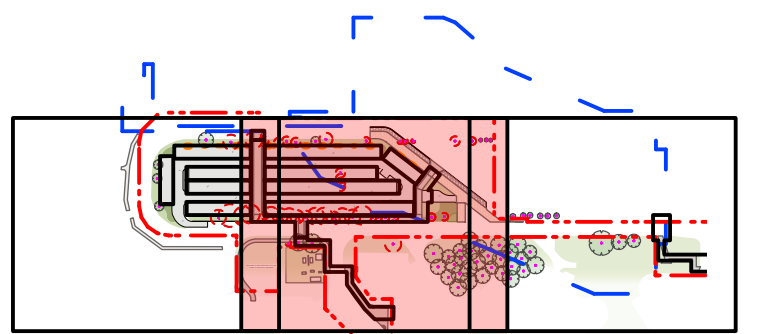

- LEGEND
- EXTENT OF WORKS
REFER TO CAR PARK DA
 - EXTENT OF TERMINAL
REFER TO CAR PARK DA
 - ROOF ABOVE
REFER TO ARCHITECTS DRAWINGS
 - EXISTING STORM WATER PIT
REFER TO ENGINEER'S DRAWINGS
 - PROPOSED STORM WATER PIT
REFER TO ENGINEER'S DRAWINGS
 - STORM WATER LINE
REFER TO ENGINEER'S DRAWINGS
 - SURFACE RUNOFF
REFER TO ENGINEER'S DRAWINGS
 - PROPOSED SERVICE EQUIPMENT
REFER TO ARCHITECTS DRAWINGS
 - PLANTING CODES
REFER TO PLANTING PLANS AND SCHEDULE
 - EXISTING LEVELS
- EXISTING PLANTING RETAINED
 - MIXED PLANTING
REFER TO PLANTING PLANS AND SCHEDULE
 - PROPOSED VERTICAL TRELLIS PLANTING
REFER TO PLANTING PLANS AND SCHEDULE
 - PROPOSED PALM
REFER TO PLANTING PLANS AND SCHEDULE
 - PROPOSED TREE
REFER TO PLANTING PLANS AND SCHEDULE
 - EXISTING TREE - TO BE RETAINED
REFER TO TREE ASSESSMENT PLAN
 - EXISTING TREE - TO BE REMOVED
REFER TO TREE ASSESSMENT PLAN

Newcastle Airport

Newcastle Airport

Cox Architecture

Level 6, 155 Clarence Street,
Sydney, NSW 2000, Australia
T + 61 2 9267 9599
F + 61 2 9264 5844
www.coxarchitecture.com.au

Nominated Architects
Joe Angus no. 64837
Russell Lee no. 6387

HATCH LCI CONTEXT
LANDSCAPE ARCHITECTURE

SCG, Purely Access Pty Ltd, Philip Chun, Ethos Urban, JMT, LTS Lockley, Douglas Partners

Client
NEWCASTLE AIRPORT

Project No.
21587

Project
NEWCASTLE AIRPORT TERMINAL
Newcastle Airport terminal Williamtown Drive,
Williamtown NSW, 2318 Australia

Drawing Title
SOFTWAREWORKS PLAN

Document Control Status:
DEVELOPMENT APPLICATION

Co-ordinated: NIC LESIUK
Project Architect: NIC LESIUK
Project Director: HAMISH DOUNAN

Drawn: RH
Scale: 1:200 @ A1
Date: 06.05.2022
Revision:

Drawing Number:
ACE-02-LA-DRG-10-00-25-01

B



PLOT STAMP DATE:

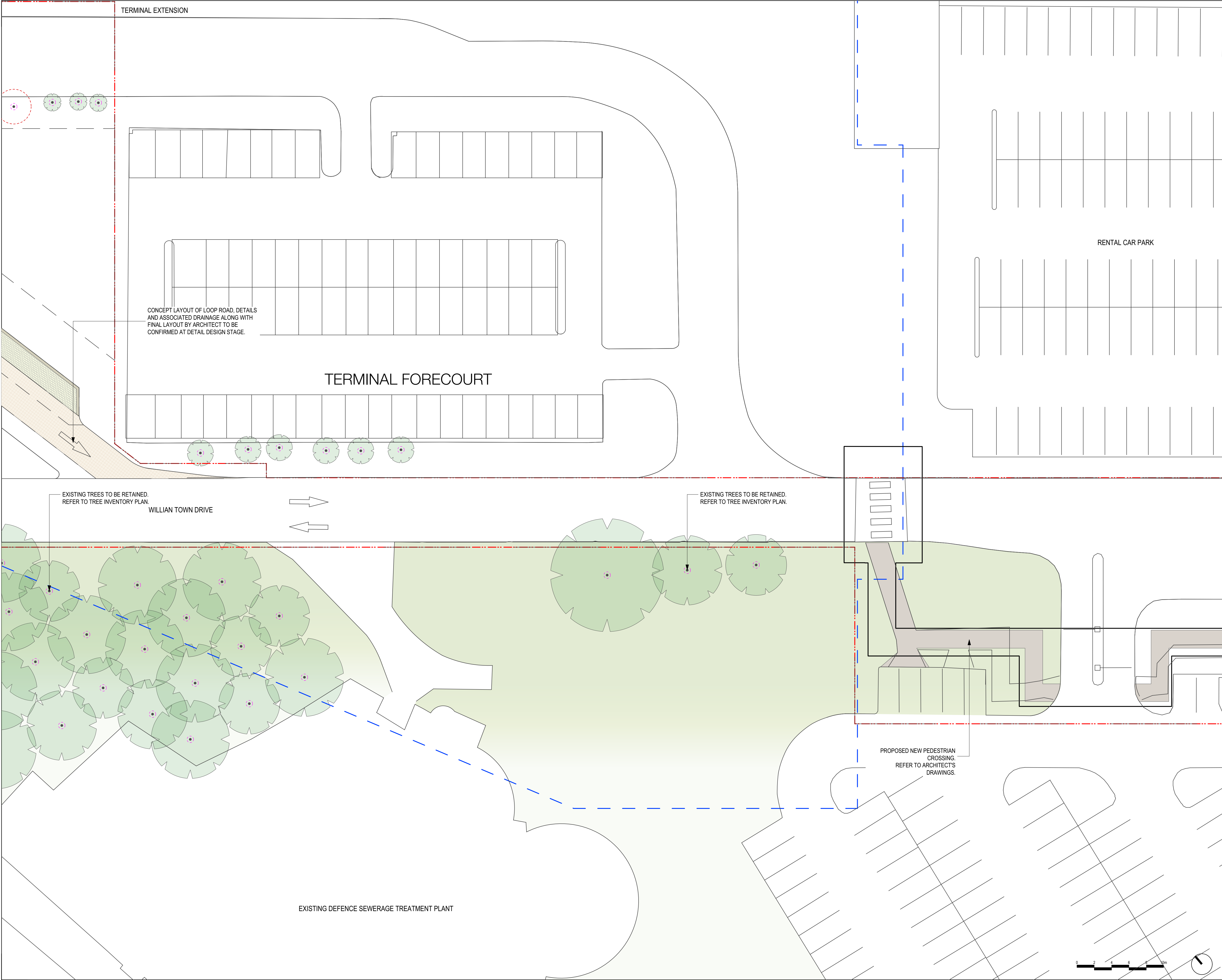

© COPYRIGHT COX ARCHITECTURE PTY LTD ACN 002 535 891
ANY FORM OF REPRODUCTION OF THIS DRAWING IN FULL OR IN PART WITHOUT THE WRITTEN PERMISSION OF COX ARCHITECTURE PTY LTD CONSTITUTES AN INFRINGEMENT OF COPYRIGHT

Rev	Description	By	Date
A	DRAFT DEVELOPMENT APPLICATION	RH	08/04/2022
B	DEVELOPMENT APPLICATION	RH	25/05/2022

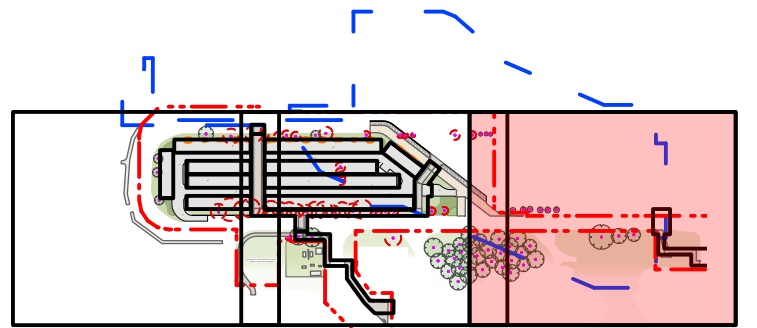

- LEGEND
- EXTENT OF WORKS
REFER TO CAR PARK DA
 - EXTENT OF TERMINAL
REFER TO CAR PARK DA
 - ROOF ABOVE
REFER TO ARCHITECTS DRAWINGS
 - EXISTING STORM WATER PIT
REFER TO ENGINEER'S DRAWINGS
 - PROPOSED STORM WATER PIT
REFER TO ENGINEER'S DRAWINGS
 - STORM WATER LINE
REFER TO ENGINEER'S DRAWINGS
 - SURFACE RUNOFF
REFER TO ENGINEER'S DRAWINGS
 - PROPOSED SERVICE EQUIPMENT
REFER TO ARCHITECTS DRAWINGS
 - PLANTING CODES
REFER TO PLANTING PLANS AND SCHEDULE
 - EXISTING LEVELS
-
- EXISTING PLANTING RETAINED
 - MIXED PLANTING
REFER TO PLANTING PLANS AND SCHEDULE
 - PROPOSED VERTICAL TRELLIS PLANTING
REFER TO PLANTING PLANS AND SCHEDULE
 - PROPOSED PALM
REFER TO PLANTING PLANS AND SCHEDULE
 - PROPOSED TREE
REFER TO PLANTING PLANS AND SCHEDULE
 - EXISTING TREE - TO BE RETAINED
REFER TO TREE ASSESSMENT PLAN
 - EXISTING TREE - TO BE REMOVED
REFER TO TREE ASSESSMENT PLAN

Newcastle Airport

Cox Architecture

Level 6, 155 Clarence Street,
Sydney, NSW 2000, Australia
T + 61 2 9267 9599
F + 61 2 9264 5844
www.coxarchitecture.com.au

Nominated Architects
Joe Agius no. 6481
Russell Lee no. 6387

HATCH LCI CONTEXT LANDSCAPE ARCHITECTURE

SCG, Purely Access Pty Ltd, Philip Chun, Ethos Urban, JMT, LTS Lockley, Douglas Partners

Client **NEWCASTLE AIRPORT**

Project No. **21587**

Project **NEWCASTLE AIRPORT TERMINAL**
Newcastle Airport terminal Williamtown Drive,
Williamtown NSW, 2318 Australia

Drawing Title **SOFTWARES PLAN**

Document Control Status: **DEVELOPMENT APPLICATION**

Co-ordinated:	NIC LESIUK	Drawn:	RH
Project Architect:	NIC LESIUK	Scale:	1:200 @ A1
Project Director:	HAMISH DOUNAN	Date:	06.05.2022
Drawing Number:	ACE-02-LA-DRG-10-00-26-01	Revision:	B

PLOT STAMP DATE:

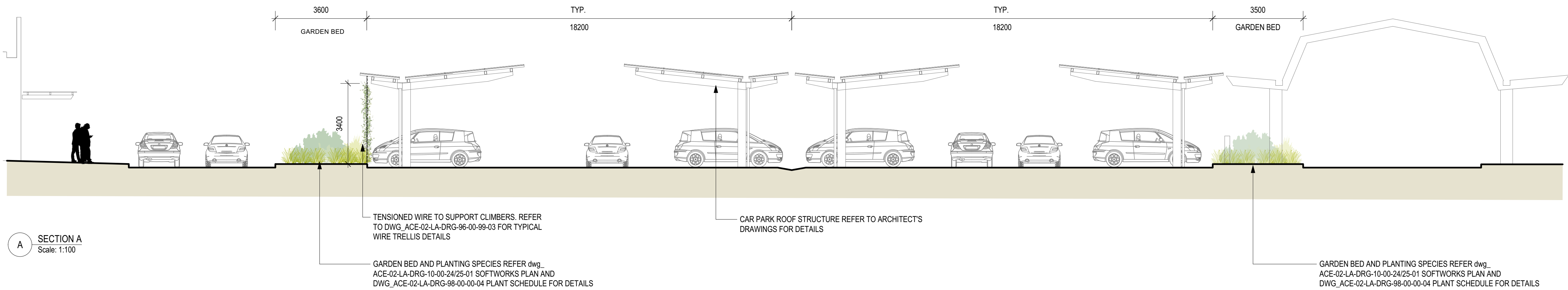

A SECTION A
Scale: 1:100

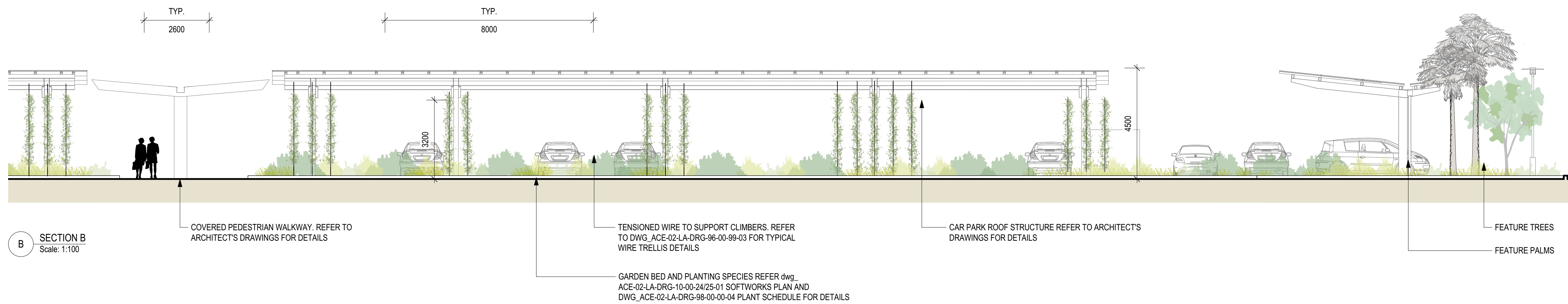

B SECTION B
Scale: 1:100

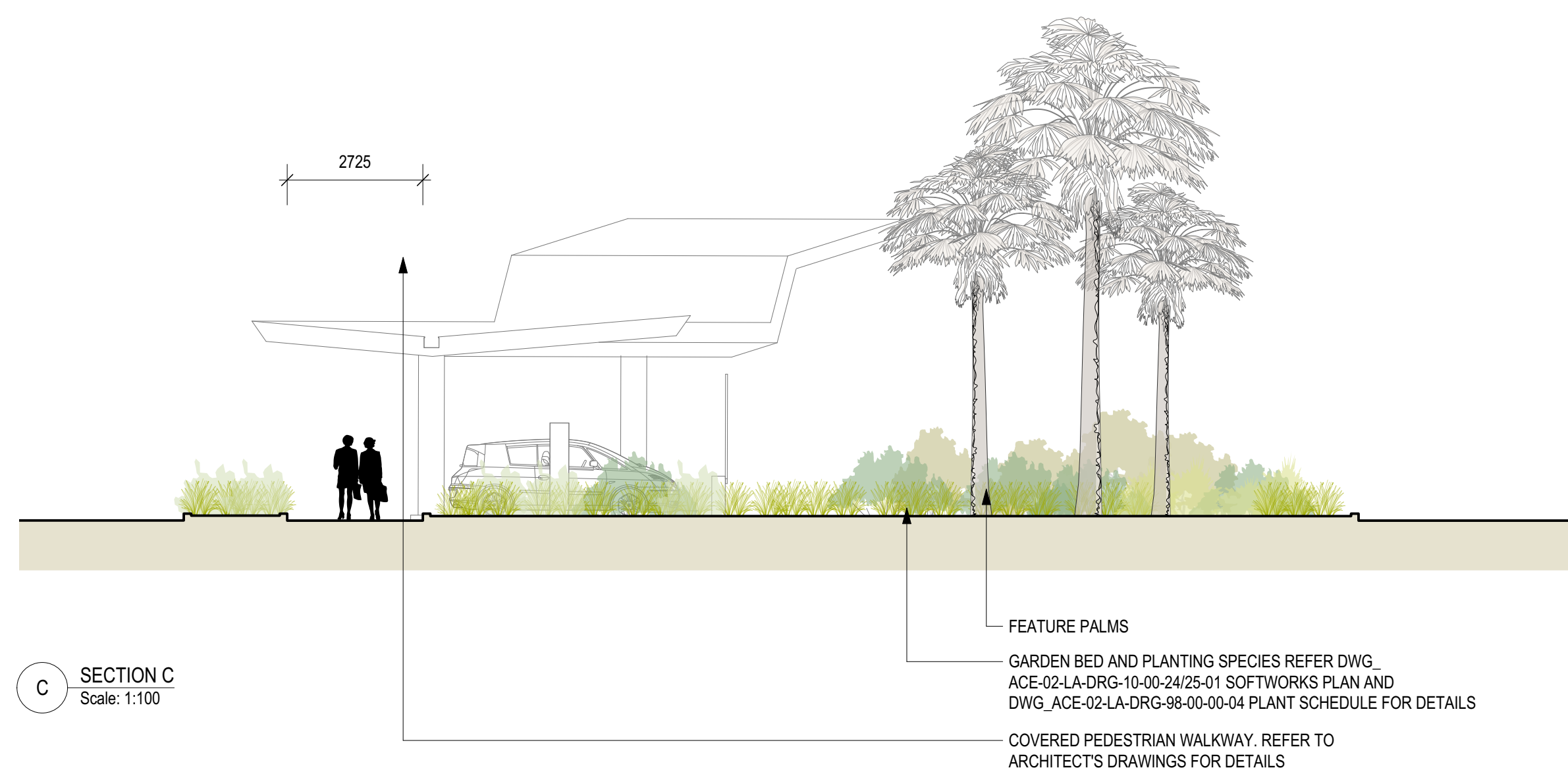

C SECTION C
Scale: 1:100

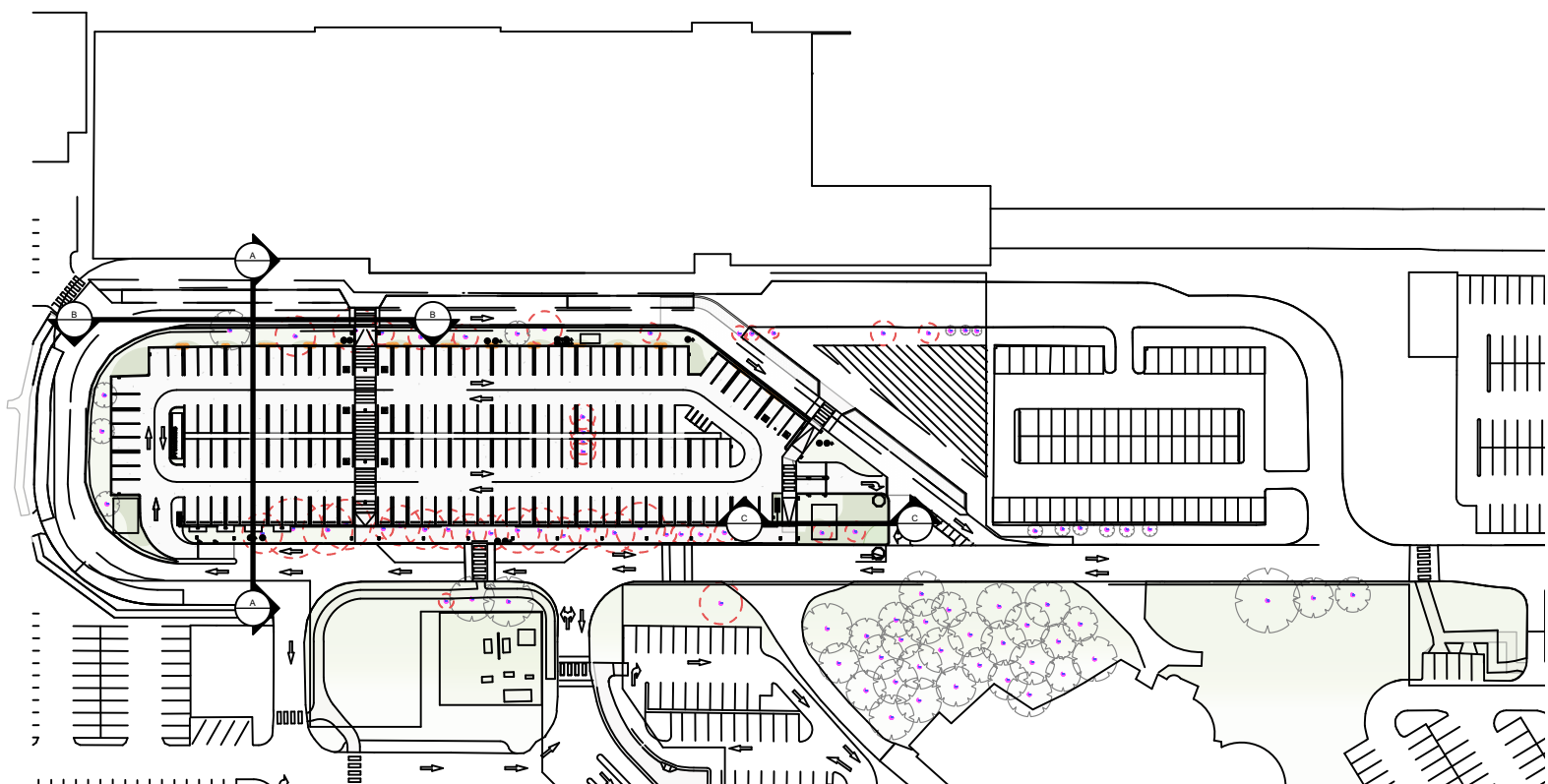

© COPYRIGHT COX ARCHITECTURE PTY LTD ACN 002 535 891
ANY FORM OF REPRODUCTION OF THIS DRAWING IN FULL OR IN PART WITHOUT THE WRITTEN PERMISSION OF COX ARCHITECTURE PTY LTD CONSTITUTES AN INFRINGEMENT OF COPYRIGHT

Rev	Description	By	Date
A	DRAFT DEVELOPMENT APPLICATION	RH	08/04/2022
B	DEVELOPMENT APPLICATION	RH	25/05/2022



Cox Architecture
Level 6, 155 Clarence Street,
Sydney, NSW 2000, Australia
T + 61 2 9267 9599
F + 61 2 9264 5844
www.coxarchitecture.com.au

Nominated Architects
Joe Agius no. 6451
Russell Lee no. 6397



SCG, Purely Access Pty Ltd, Philip Chun, Ethos Urban, JMT, LTS Lockley, Douglas Partners

Client
NEWCASTLE AIRPORT

Project No.
21587

Project
NEWCASTLE AIRPORT TERMINAL
Newcastle Airport terminal Williamtown Drive,
Williamtown NSW, 2318 Australia

Drawing Title
SITE SECTIONS

Document Control Status:
DEVELOPMENT APPLICATION

Co-ordinated: NIC LESIUK
Drawn: RH

Project Architect: NIC LESIUK
Scale: AS SHOWN

Project Director: HAMISH DOUNAN
Date: 06.05.2022

Drawing Number: ACE-02-LA-DRG-96-00-99-01
Revision: B

PLOT STAMP DATE:

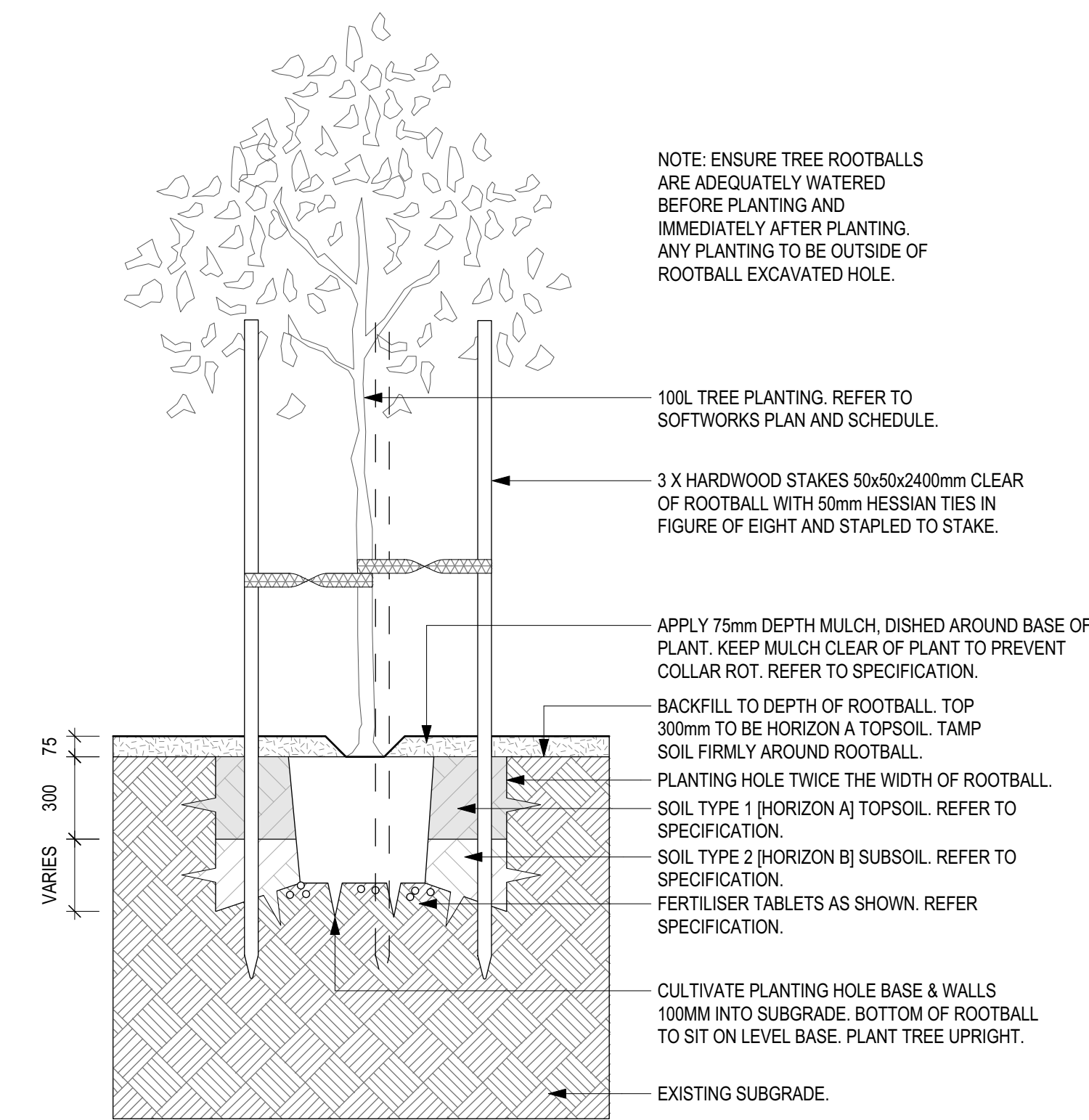

1 TYP. 100L TREE
Scale: 1:20

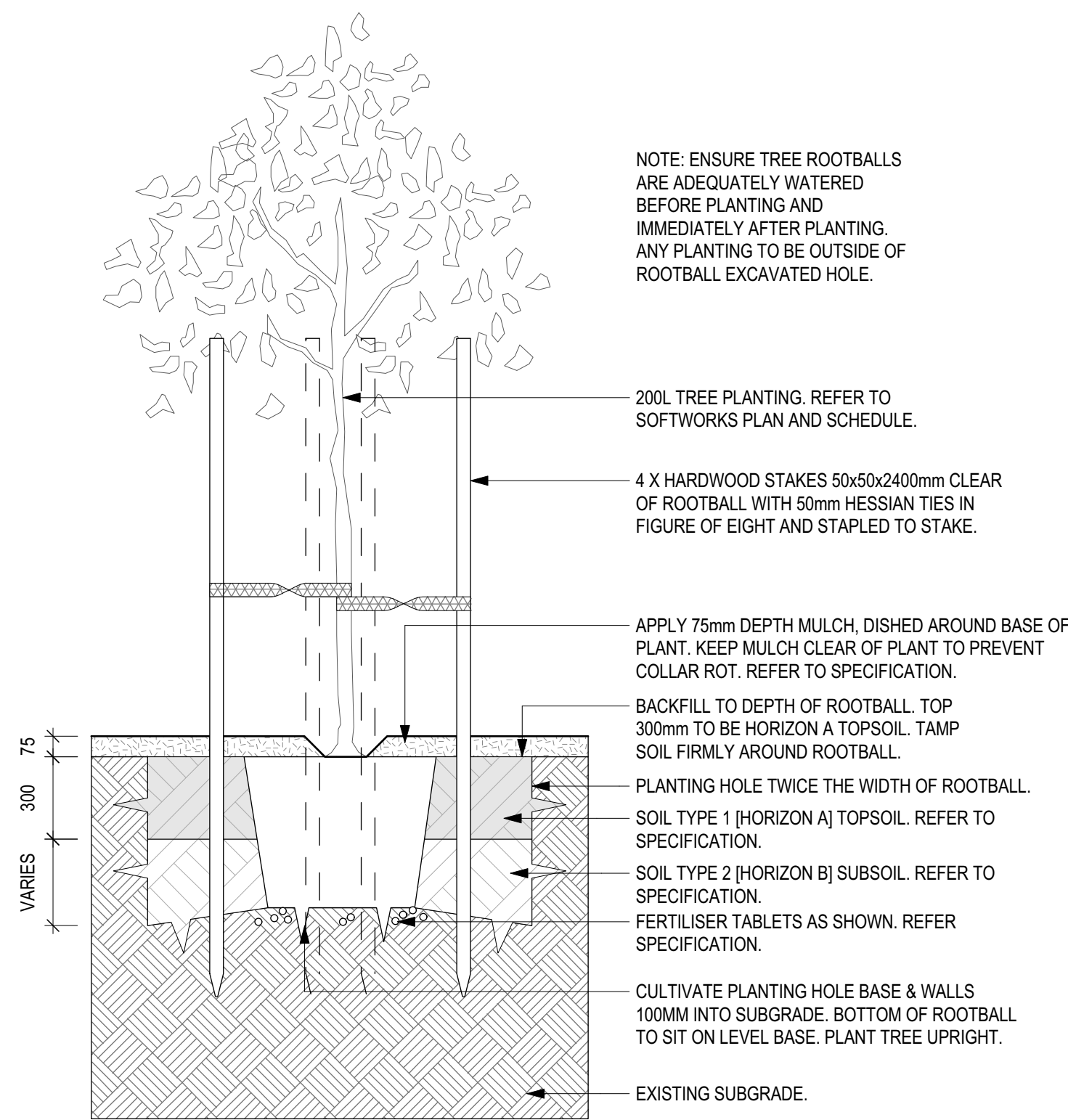

2 TYP. 200L TREE
Scale: 1:20



3 TYP. PALM TREE
Scale: 1:20

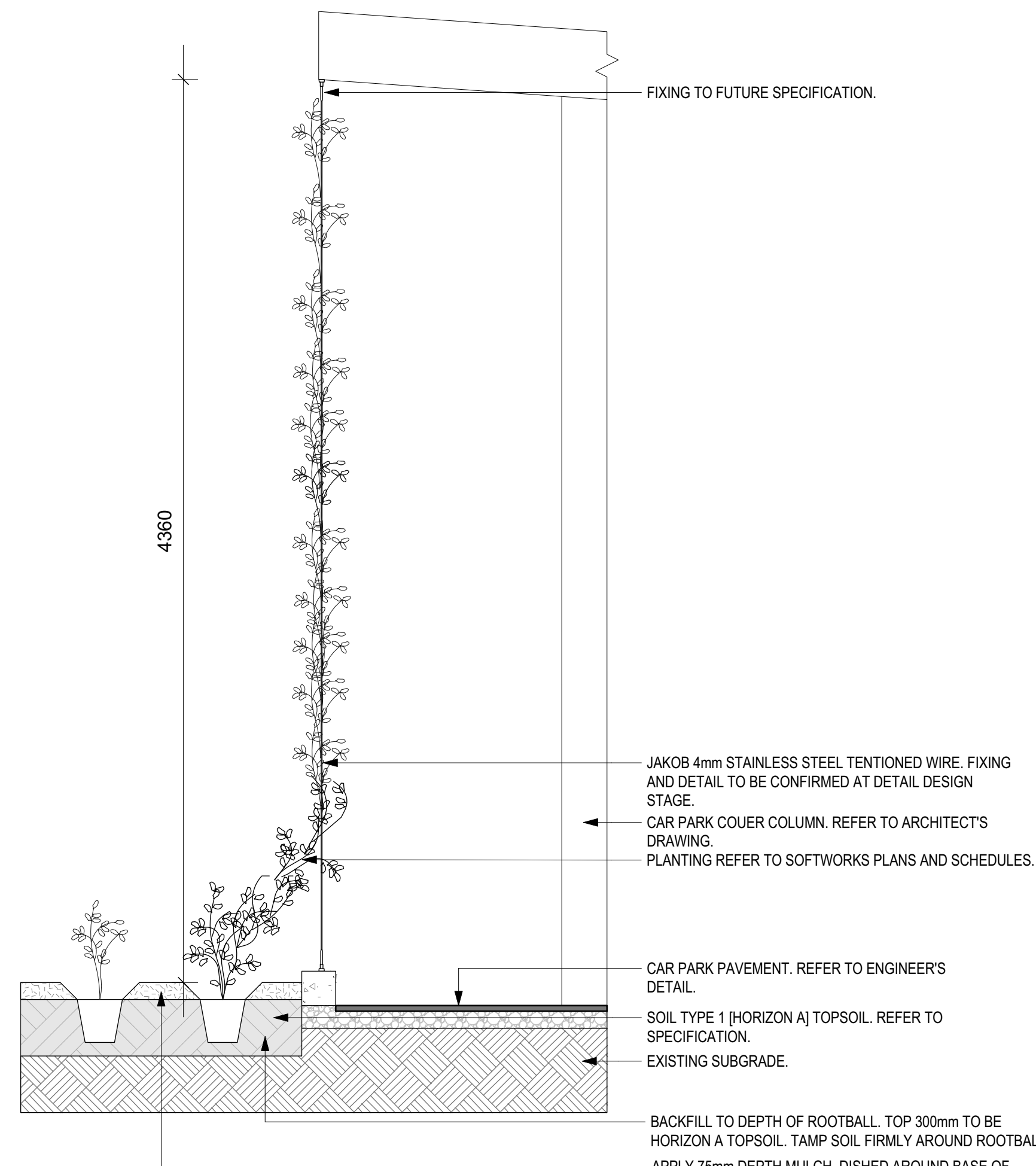

4 TYP. WIRE TRELLIS IN GROUND
Scale: 1:20

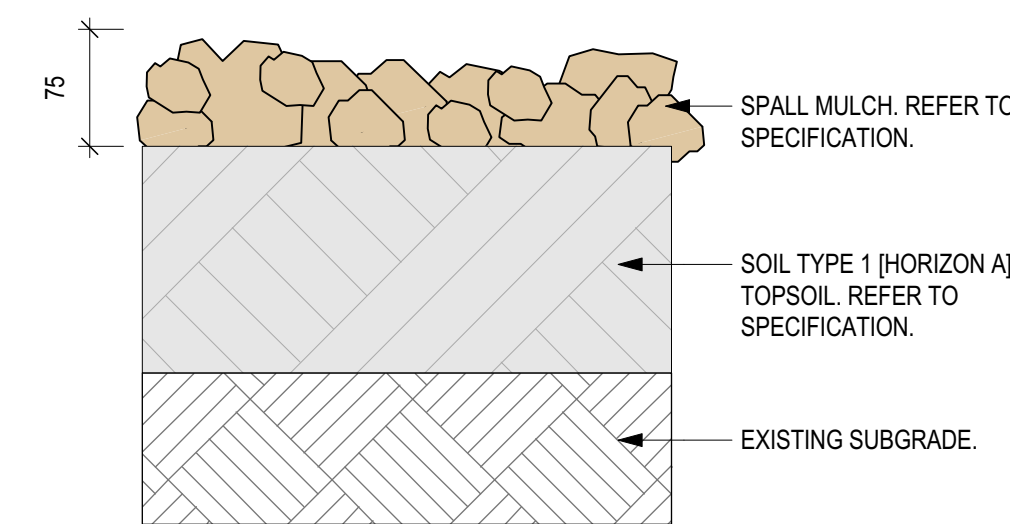

5 TYP. SPALL MULCH [25 - 50MM]
Scale: 1:10

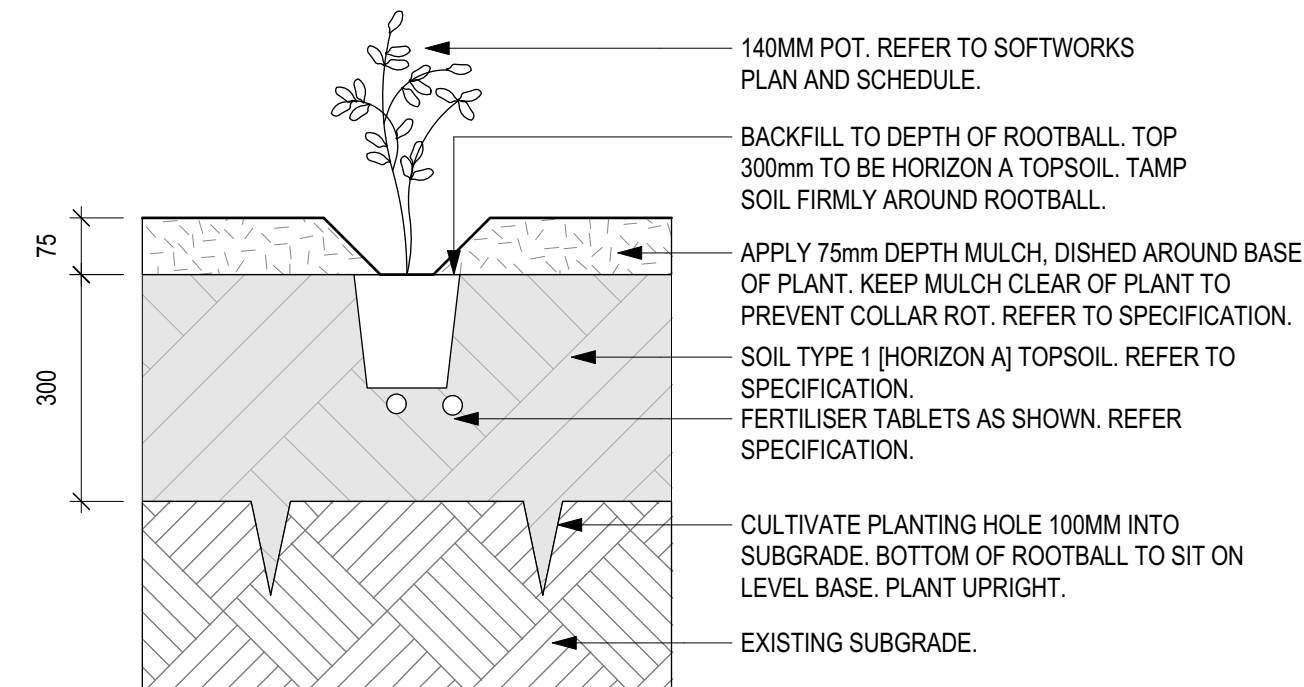

6 TYP. 140MM POT
Scale: 1:10

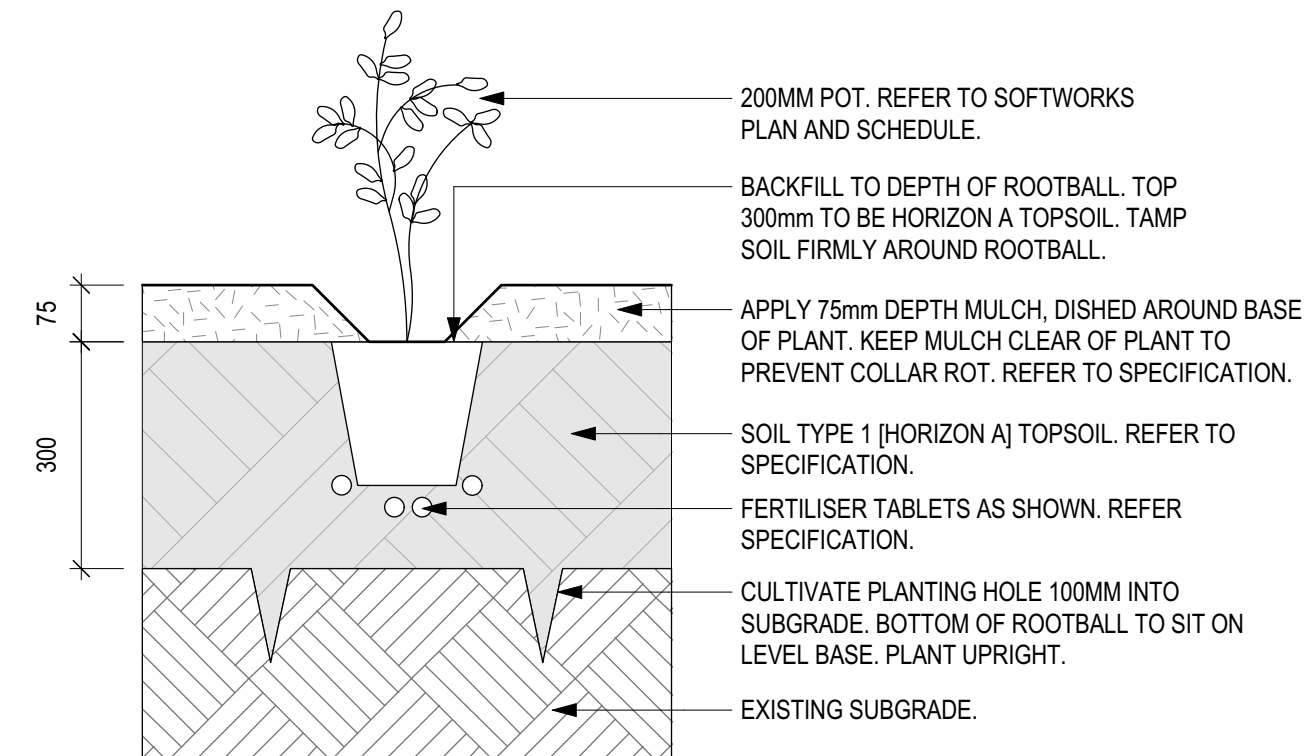

7 TYP. 200MM POT
Scale: 1:10

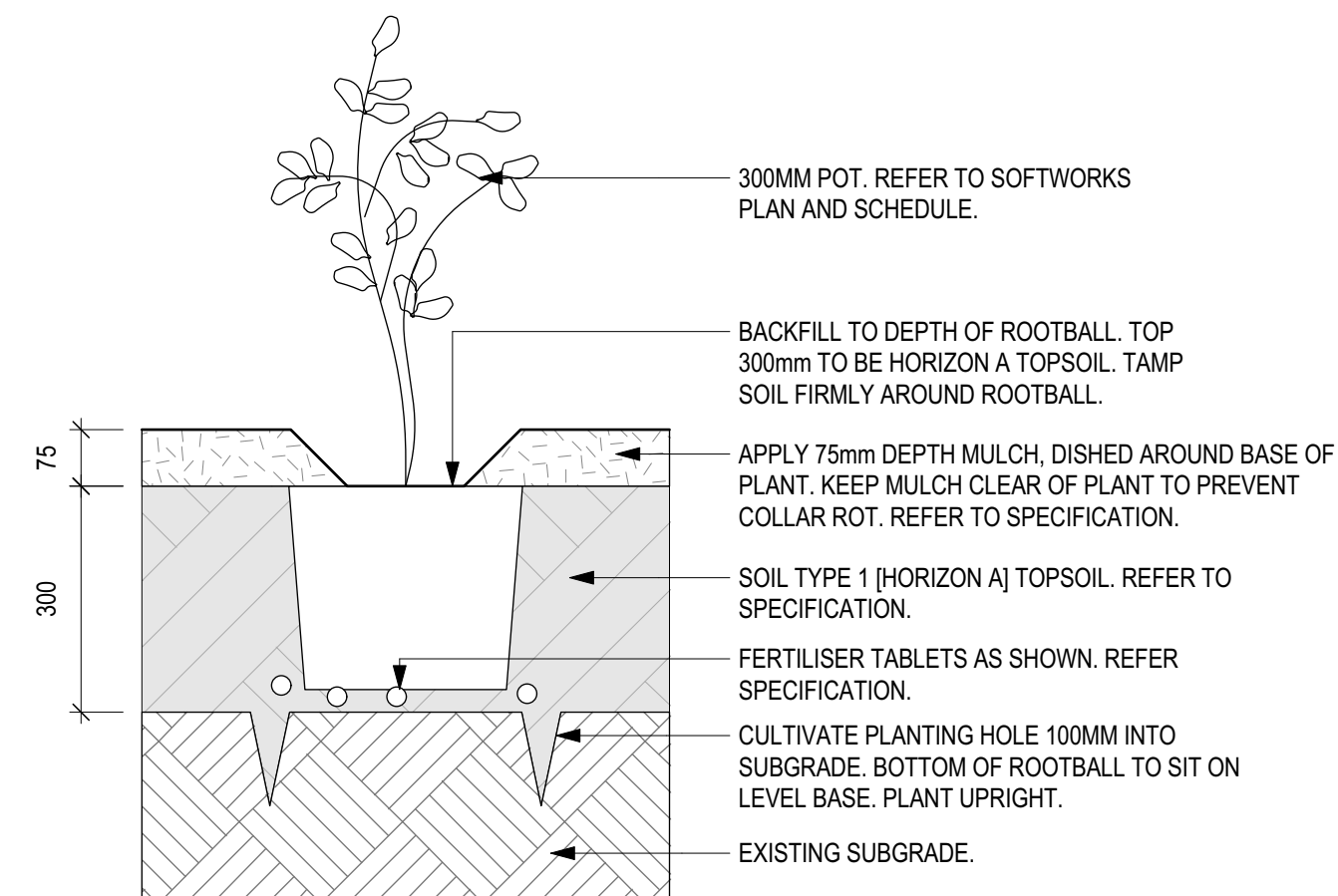

8 TYP. 300MM POT
Scale: 1:10

Rev	Description	By	Date
A	DRAFT DEVELOPMENT APPLICATION	RH	08/04/2022
B	DEVELOPMENT APPLICATION	RH	25/05/2022